



# Kinmount House

Annan

Client: *Private*

Status: *Proposal, not executed*

Category: *Residential, Public Sector*

Date: 2010

## Proposed new Factor's Lodge

The proposal is for a modest rectangular lodge with simple detailing and good crisp stonework to complement the existing buildings by *Robert Smirke*. The lodge will provide reception and estate office and living accommodation for a factor.

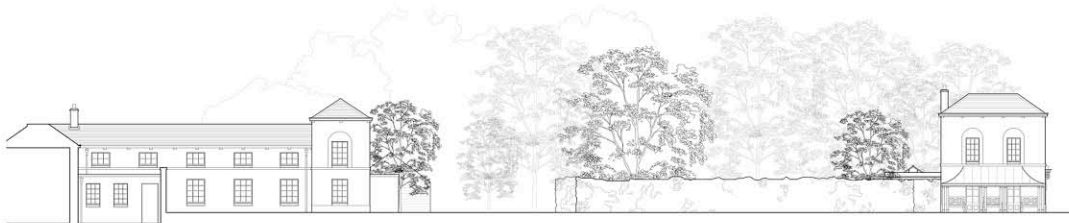
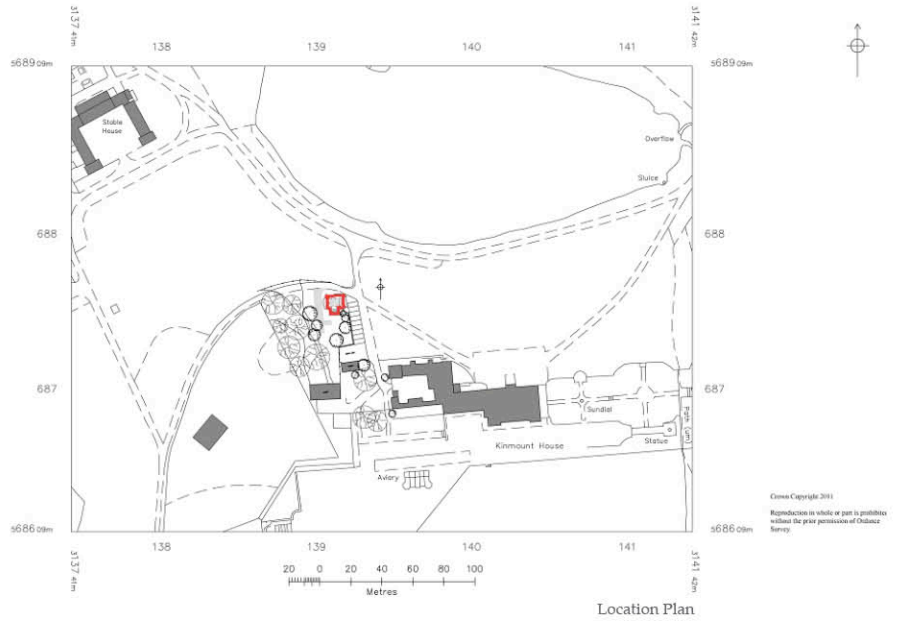

Contextual Elevation B (EAST)



Contextual Elevation A (NORTH)





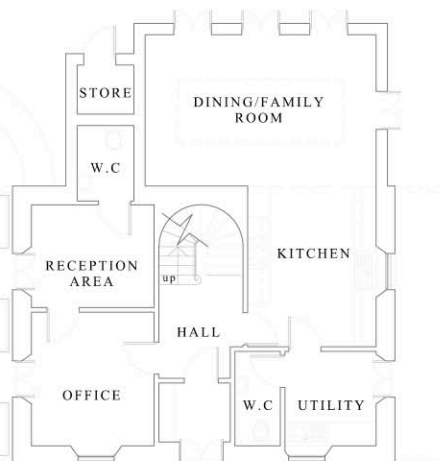
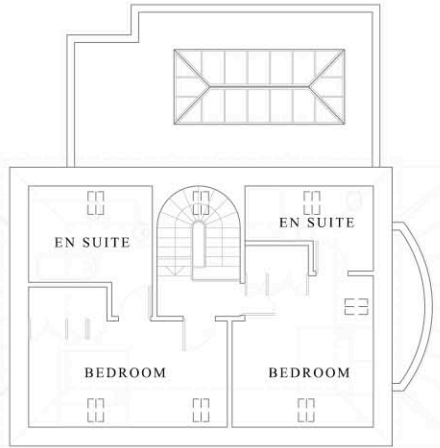

Drawings: ground floor plan, first floor plan, attic plan.



Existing N.E. pavillion to service wing (Robert Smirke, Architect. 1820.)