



Shawhill Links Pavillion

Dundrenman

Client: Private
 Status: Completion date May 2013
 Category: Residential
 Date: 2012

New Links Pavillion

The curved extension allows linkage between the existing farmhouse and a nearby outbuilding. The North side has a sloped courtyard which will be landscaped in softer materials allowing the central pavillion to act as the new front entrance into the property.

The South side benefits from exceptional views onto the Solway Firth, and the design incorporates traditional oak post construction with recessed glazing details allowing a seamless view across the Firth.

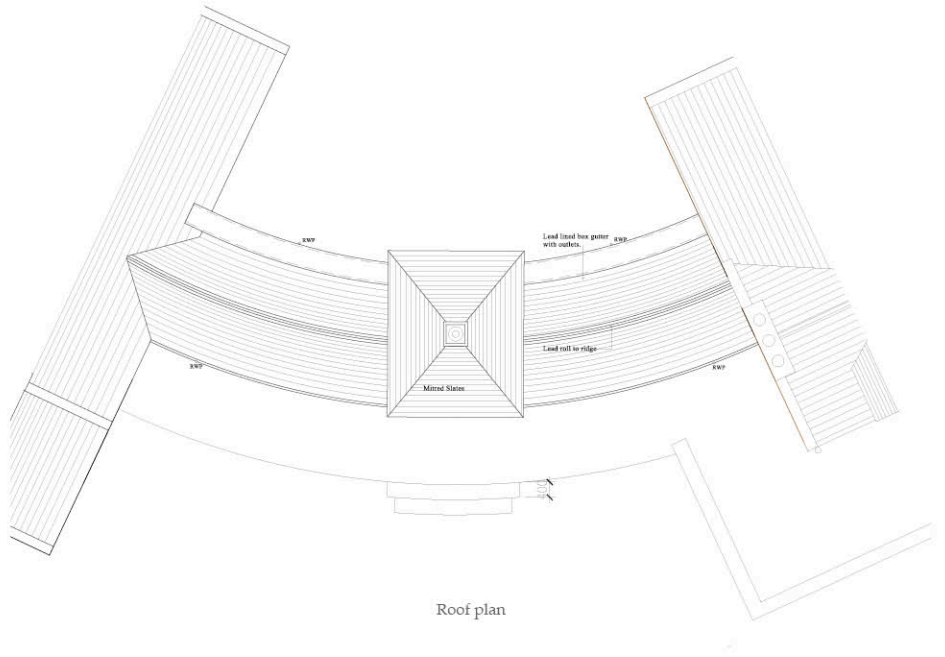

Roof plan

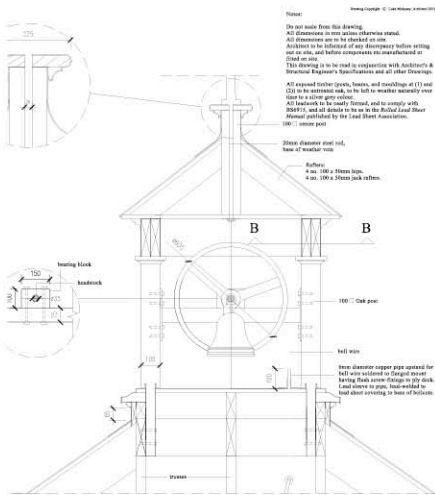

1:10 SECTION A-A

1:10 SECTION B-B

1:1 CORNICE DETAIL

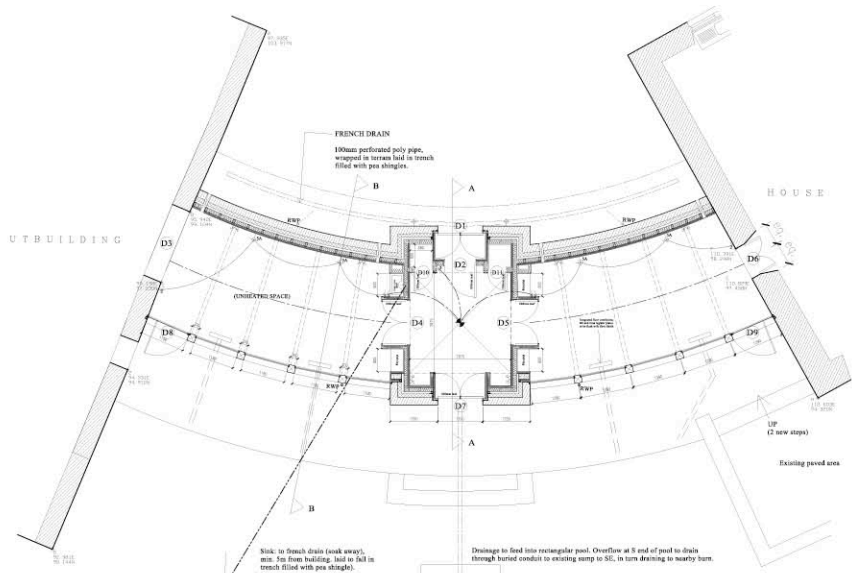

Ground floor plan

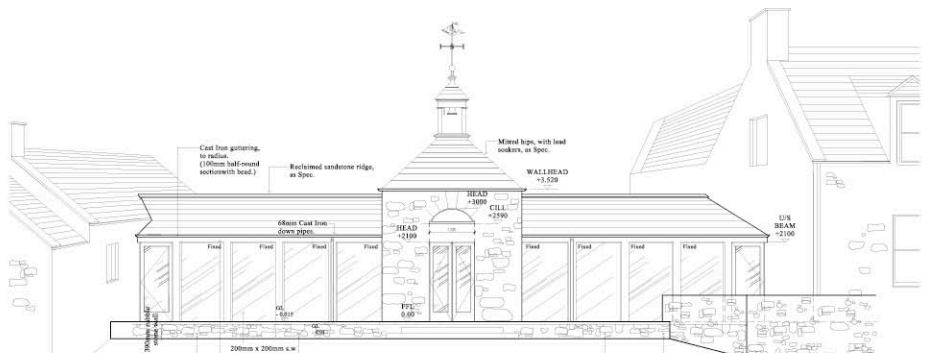

South elevation

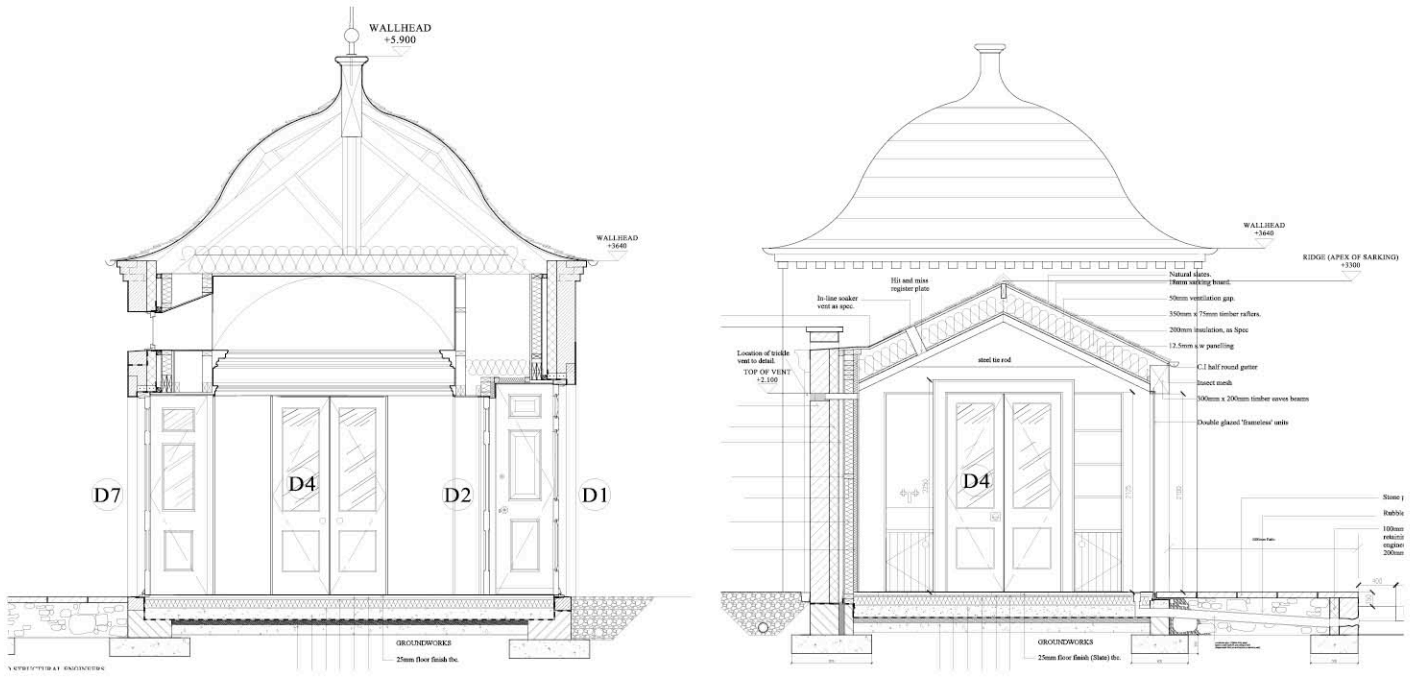

Links pavilion nearing completion.